

THIS DRAWING IS A PRELIMINARY DESIGN AND IS NOT TO BE USED FOR CONSTRUCTION. IT IS THE PROPERTY OF PTOLEMY DEAN ARCHITECTS AND IS NOT TO BE REPRODUCED OR TRANSMITTED IN ANY FORM OR BY ANY MEANS, ELECTRONIC OR MECHANICAL, INCLUDING PHOTOCOPYING, RECORDING, OR BY ANY INFORMATION STORAGE AND RETRIEVAL SYSTEM, WITHOUT THE WRITTEN PERMISSION OF PTOLEMY DEAN ARCHITECTS. ANY UNAUTHORIZED USE OF THIS DRAWING IS PROHIBITED.

01 PRINCIPAL FLOOR PLAN - AS PROPOSED
0.30 SCALE 1:50



FOR PLANNING

CASTLE HOWARD ESTATE
CABINET ROOM
PRINCIPAL FLOOR PLAN
AS PROPOSED

DATE	01.03.20	SCALE	1:50
CH	0.30	PD	01.01
APB	PD	1.50	01.01

PTOLEMY DEAN ARCHITECTS
2, 3 & 4, 5, 6, 7, 8, 9, 10, 11, 12, 13, 14, 15, 16, 17, 18, 19, 20, 21, 22, 23, 24, 25, 26, 27, 28, 29, 30, 31, 32, 33, 34, 35, 36, 37, 38, 39, 40, 41, 42, 43, 44, 45, 46, 47, 48, 49, 50, 51, 52, 53, 54, 55, 56, 57, 58, 59, 60, 61, 62, 63, 64, 65, 66, 67, 68, 69, 70, 71, 72, 73, 74, 75, 76, 77, 78, 79, 80, 81, 82, 83, 84, 85, 86, 87, 88, 89, 90, 91, 92, 93, 94, 95, 96, 97, 98, 99, 100



01 SECTION D-D LONG SECTION - AS PROPOSED
D.31 SCALE 1:50



FOR PLANNING

CASTLE HOWARD ESTATE
GALLERY ROOM
LONG SECTION
SECTION D-D - AS PROPOSED
CH D.31
APB PD 1:50 01/21

PTOLEMY DEAN ARCHITECTS
P.L.L.C. 100
100 BROADWAY
NEW YORK, NY 10004



A horizontal scale bar with tick marks at 0, 5m, 2w, 3w, 4m, 5m, and 10. The unit 'km' is indicated at the far right.

FOR PLANNING

ARTS
CASTLE HOWARD ESTATE
CABINET ROOM

ORIGINAL TITLE

SECTION E-E - AS EXISTING

Page 10

CN	S.S.
(CH ₃) ₂ NH	CH ₃ CH ₂ OH

APB PD

PTOLEMY D.
CALVERT'S

TEL: 0430 767400 FAX: 0430 767401

□

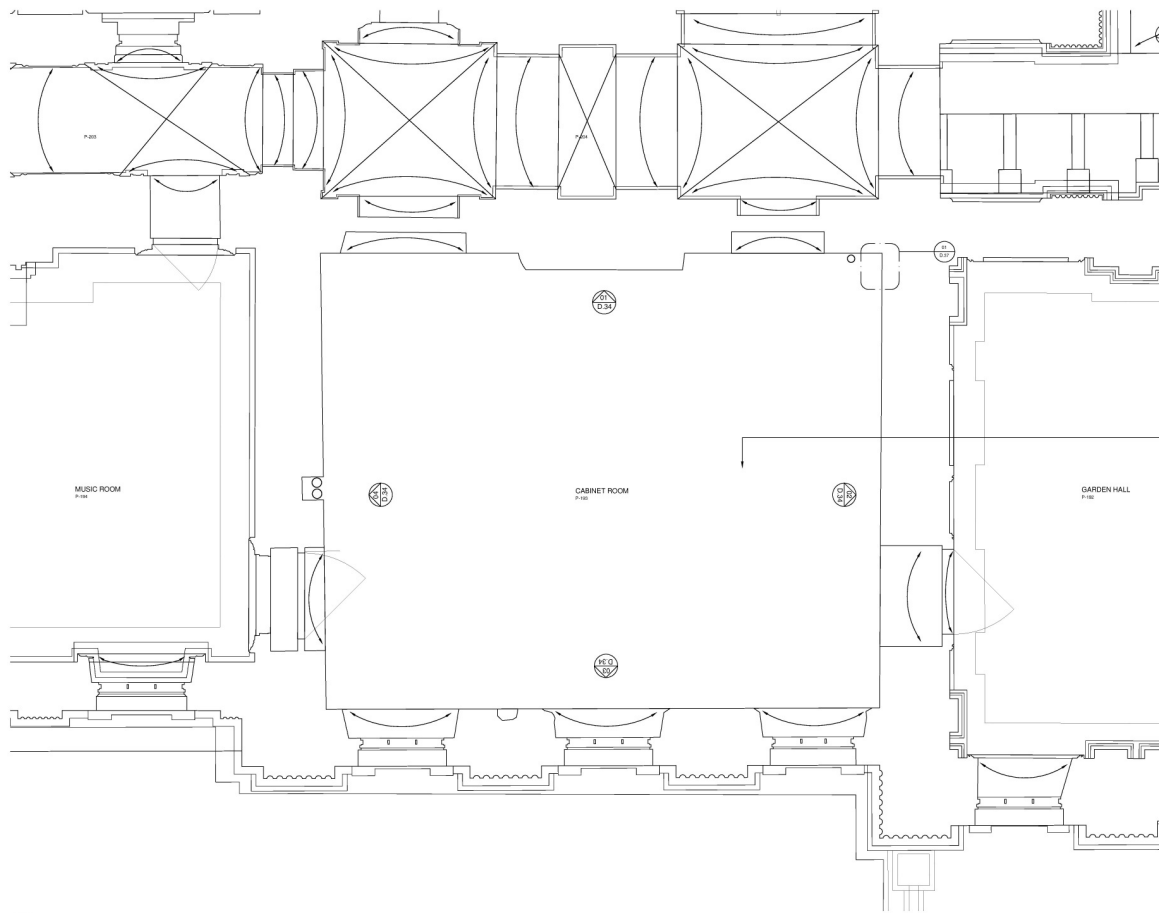

01 FLOOR PLAN - AS PROPOSED
D 35 SCALE: 1:25

THIS DRAWING IS A PRELIMINARY DESIGN AND IS NOT TO BE USED FOR CONSTRUCTION. IT IS THE RESPONSIBILITY OF THE CLIENT TO OBTAIN ALL NECESSARY PERMITS AND APPROVALS. THE ARCHITECTS ACCEPT NO LIABILITY FOR ANY ERRORS OR OMISSIONS. THE CLIENT AGREES TO HOLD THE ARCHITECTS HARMLESS FROM ALL CLAIMS, DAMAGES, AND LOSSES, INCLUDING REASONABLE ATTORNEY'S FEES, ARISING OUT OF OR RESULTING FROM THE USE OF THIS DRAWING.

FOR PLANNING

CASTLE HOWARD ESTATE
CABINET ROOM
CABINET ROOM PLAN PRINCIPAL FLOOR
P-100 AS PROPOSED

CH D 35
AFB PD 1:25 01/21

PTOLEMY DEAN ARCHITECTS
P.T. & D.E.
200 BROADVIEW AVENUE, 10TH FLOOR, NEW YORK, NY 10018
TEL: 212 691 1234
WWW.PTOLEMYDEAN.COM



— Allow for new plaster cornice to match that existing pre the 1940 fire (please refer to historic photographs inset, Images A-C). Enrichment pattern shown indicatively only.



(A) CABINET ROOM
DATE OF IMAGE: c.1920s



(B) CABINET ROOM
DATE OF IMAGE: late 19th early 20th

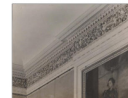

(C) CABINET ROOM - Cornice Detail
DATE OF IMAGE: pre 1940

FOR PLANNING

CASTLE HOWARD ESTATE

CABINET ROOM

INTERNAL ELEVATIONS PRINCIPAL FLOOR

— P-193 - AS PROPO

CH	D.34
CHEMICALS-INT.	CHEMICALS-INT.

APB PD 125 0121

PTOLEMY DEAN ARCHITECTS
CALVERTS BUILDINGS
2001 CALVERT AVENUE, BALTIMORE, MD 21202
TEL: 410/524-2200 FAX: 410/524-2201
WWW.PDARCHITECTS.COM

© 2006 THE AUTHOR
J. Child Psychol. Psychiat. 47, 10, 1031–1040

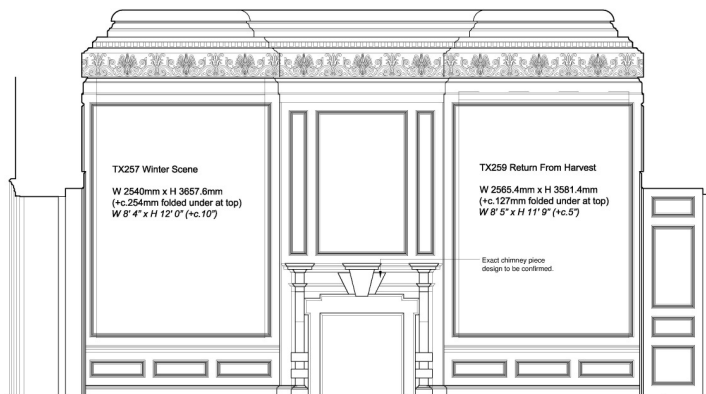

01 NORTH ELEVATION WITH CHIMNEY PIECE DESIGN OPTION 1 - AS PROPOSED
0.35 SCALE: 1:25

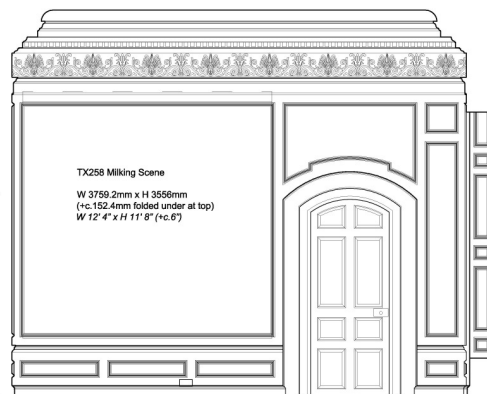

02 EAST ELEVATION - AS PROPOSED
0.35 SCALE: 1:25

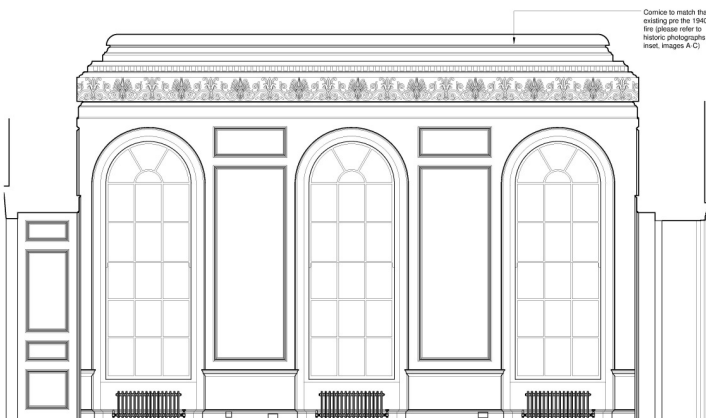

03 SOUTH ELEVATION - AS PROPOSED
0.35 SCALE: 1:25

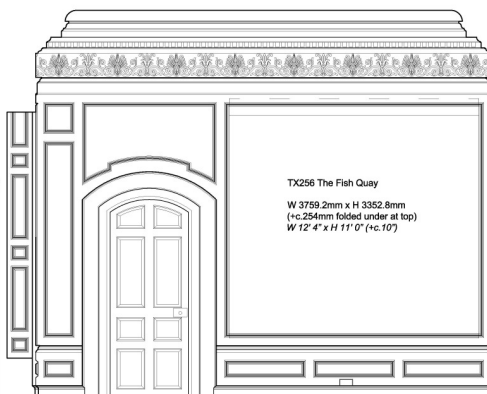

04 WEST ELEVATION - AS PROPOSED
0.35 SCALE: 1:25

0.35 SCALE: 1:25



FOR PLANNING

CASTLE HOWARD ESTATE
CABINET ROOM
INTERNAL ELEVATIONS PRINCIPAL FLOOR
P-102 - AS PROPOSED - OPTION 2
CH 0.35
APB PD 1:25 01/21
PTOLEMY DEAN ARCHITECTS
22-23, 24-25, 26-27, 28-29, 30-31, 32-33, 34-35, 36-37, 38-39, 40-41, 42-43, 44-45, 46-47, 48-49, 50-51, 52-53, 54-55, 56-57, 58-59, 60-61, 62-63, 64-65, 66-67, 68-69, 70-71, 72-73, 74-75, 76-77, 78-79, 80-81, 82-83, 84-85, 86-87, 88-89, 90-91, 92-93, 94-95, 96-97, 98-99, 100-101, 102-103, 104-105, 106-107, 108-109, 110-111, 112-113, 114-115, 116-117, 118-119, 120-121, 122-123, 124-125, 126-127, 128-129, 130-131, 132-133, 134-135, 136-137, 138-139, 140-141, 142-143, 144-145, 146-147, 148-149, 150-151, 152-153, 154-155, 156-157, 158-159, 160-161, 162-163, 164-165, 166-167, 168-169, 170-171, 172-173, 174-175, 176-177, 178-179, 180-181, 182-183, 184-185, 186-187, 188-189, 190-191, 192-193, 194-195, 196-197, 198-199, 200-201, 202-203, 204-205, 206-207, 208-209, 210-211, 212-213, 214-215, 216-217, 218-219, 220-221, 222-223, 224-225, 226-227, 228-229, 230-231, 232-233, 234-235, 236-237, 238-239, 240-241, 242-243, 244-245, 246-247, 248-249, 250-251, 252-253, 254-255, 256-257, 258-259, 260-261, 262-263, 264-265, 266-267, 268-269, 270-271, 272-273, 274-275, 276-277, 278-279, 280-281, 282-283, 284-285, 286-287, 288-289, 290-291, 292-293, 294-295, 296-297, 298-299, 300-301, 302-303, 304-305, 306-307, 308-309, 310-311, 312-313, 314-315, 316-317, 318-319, 320-321, 322-323, 324-325, 326-327, 328-329, 330-331, 332-333, 334-335, 336-337, 338-339, 340-341, 342-343, 344-345, 346-347, 348-349, 350-351, 352-353, 354-355, 356-357, 358-359, 360-361, 362-363, 364-365, 366-367, 368-369, 370-371, 372-373, 374-375, 376-377, 378-379, 380-381, 382-383, 384-385, 386-387, 388-389, 390-391, 392-393, 394-395, 396-397, 398-399, 400-401, 402-403, 404-405, 406-407, 408-409, 410-411, 412-413, 414-415, 416-417, 418-419, 420-421, 422-423, 424-425, 426-427, 428-429, 430-431, 432-433, 434-435, 436-437, 438-439, 440-441, 442-443, 444-445, 446-447, 448-449, 450-451, 452-453, 454-455, 456-457, 458-459, 460-461, 462-463, 464-465, 466-467, 468-469, 470-471, 472-473, 474-475, 476-477, 478-479, 480-481, 482-483, 484-485, 486-487, 488-489, 490-491, 492-493, 494-495, 496-497, 498-499, 500-501, 502-503, 504-505, 506-507, 508-509, 510-511, 512-513, 514-515, 516-517, 518-519, 520-521, 522-523, 524-525, 526-527, 528-529, 530-531, 532-533, 534-535, 536-537, 538-539, 540-541, 542-543, 544-545, 546-547, 548-549, 550-551, 552-553, 554-555, 556-557, 558-559, 560-561, 562-563, 564-565, 566-567, 568-569, 570-571, 572-573, 574-575, 576-577, 578-579, 580-581, 582-583, 584-585, 586-587, 588-589, 590-591, 592-593, 594-595, 596-597, 598-599, 600-601, 602-603, 604-605, 606-607, 608-609, 610-611, 612-613, 614-615, 616-617, 618-619, 620-621, 622-623, 624-625, 626-627, 628-629, 630-631, 632-633, 634-635, 636-637, 638-639, 640-641, 642-643, 644-645, 646-647, 648-649, 650-651, 652-653, 654-655, 656-657, 658-659, 660-661, 662-663, 664-665, 666-667, 668-669, 670-671, 672-673, 674-675, 676-677, 678-679, 680-681, 682-683, 684-685, 686-687, 688-689, 690-691, 692-693, 694-695, 696-697, 698-699, 700-701, 702-703, 704-705, 706-707, 708-709, 710-711, 712-713, 714-715, 716-717, 718-719, 720-721, 722-723, 724-725, 726-727, 728-729, 730-731, 732-733, 734-735, 736-737, 738-739, 740-741, 742-743, 744-745, 746-747, 748-749, 750-751, 752-753, 754-755, 756-757, 758-759, 760-761, 762-763, 764-765, 766-767, 768-769, 770-771, 772-773, 774-775, 776-777, 778-779, 780-781, 782-783, 784-785, 786-787, 788-789, 790-791, 792-793, 794-795, 796-797, 798-799, 800-801, 802-803, 804-805, 806-807, 808-809, 810-811, 812-813, 814-815, 816-817, 818-819, 820-821, 822-823, 824-825, 826-827, 828-829, 830-831, 832-833, 834-835, 836-837, 838-839, 840-841, 842-843, 844-845, 846-847, 848-849, 850-851, 852-853, 854-855, 856-857, 858-859, 860-861, 862-863, 864-865, 866-867, 868-869, 870-871, 872-873, 874-875, 876-877, 878-879, 880-881, 882-883, 884-885, 886-887, 888-889, 890-891, 892-893, 894-895, 896-897, 898-899, 900-901, 902-903, 904-905, 906-907, 908-909, 910-911, 912-913, 914-915, 916-917, 918-919, 920-921, 922-923, 924-925, 926-927, 928-929, 930-931, 932-933, 934-935, 936-937, 938-939, 940-941, 942-943, 944-945, 946-947, 948-949, 950-951, 952-953, 954-955, 956-957, 958-959, 960-961, 962-963, 964-965, 966-967, 968-969, 970-971, 972-973, 974-975, 976-977, 978-979, 980-981, 982-983, 984-985, 986-987, 988-989, 990-991, 992-993, 994-995, 996-997, 998-999, 1000-1001, 1002-1003, 1004-1005, 1006-1007, 1008-1009, 1010-1011, 1012-1013, 1014-1015, 1016-1017, 1018-1019, 1020-1021, 1022-1023, 1024-1025, 1026-1027, 1028-1029, 1030-1031, 1032-1033, 1034-1035, 1036-1037, 1038-1039, 1040-1041, 1042-1043, 1044-1045, 1046-1047, 1048-1049, 1050-1051, 1052-1053, 1054-1055, 1056-1057, 1058-1059, 1060-1061, 1062-1063, 1064-1065, 1066-1067, 1068-1069, 1070-1071, 1072-1073, 1074-1075, 1076-1077, 1078-1079, 1080-1081, 1082-1083, 1084-1085, 1086-1087, 1088-1089, 1090-1091, 1092-1093, 1094-1095, 1096-1097, 1098-1099, 1100-1101, 1102-1103, 1104-1105, 1106-1107, 1108-1109, 1110-1111, 1112-1113, 1114-1115, 1116-1117, 1118-1119, 1120-1121, 1122-1123, 1124-1125, 1126-1127, 1128-1129, 1130-1131, 1132-1133, 1134-1135, 1136-1137, 1138-1139, 1140-1141, 1142-1143, 1144-1145, 1146-1147, 1148-1149, 1150-1151, 1152-1153, 1154-1155, 1156-1157, 1158-1159, 1160-1161, 1162-1163, 1164-1165, 1166-1167, 1168-1169, 1170-1171, 1172-1173, 1174-1175, 1176-1177, 1178-1179, 1180-1181, 1182-1183, 1184-1185, 1186-1187, 1188-1189, 1190-1191, 1192-1193, 1194-1195, 1196-1197, 1198-1199, 1200-1201, 1202-1203, 1204-1205, 1206-1207, 1208-1209, 1210-1211, 1212-1213, 1214-1215, 1216-1217, 1218-1219, 1220-1221, 1222-1223, 1224-1225, 1226-1227, 1228-1229, 1230-1231, 1232-1233, 1234-1235, 1236-1237, 1238-1239, 1240-1241, 1242-1243, 1244-1245, 1246-1247, 1248-1249, 1250-1251, 1252-1253, 1254-1255, 1256-1257, 1258-1259, 1260-1261, 1262-1263, 1264-1265, 1266-1267, 1268-1269, 1270-1271, 1272-1273, 1274-1275, 1276-1277, 1278-1279, 1280-1281, 1282-1283, 1284-1285, 1286-1287, 1288-1289, 1290-1291, 1292-1293, 1294-1295, 1296-1297, 1298-1299, 1300-1301, 1302-1303, 1304-1305, 1306-1307, 1308-1309, 1310-1311, 1312-1313, 1314-1315, 1316-1317, 1318-1319, 1320-1321, 1322-1323, 1324-1325, 1326-1327, 1328-1329, 1330-1331, 1332-1333, 1334-1335, 1336-1337, 1338-1339, 1340-1341, 1342-1343, 1344-1345, 1346-1347, 1348-1349, 1350-1351, 1352-1353, 1354-1355, 1356-1357, 1358-1359, 1360-1361, 1362-1363, 1364-1365, 1366-1367, 1368-1369, 1370-1371, 1372-1373, 1374-1375, 1376-1377, 1378-1379, 1380-1381, 1382-1383, 1384-1385, 1386-1387, 1388-1389, 1390-1391, 1392-1393, 1394-1395, 1396-1397, 1398-1399, 1400-1401, 1402-1403, 1404-1405, 1406-1407, 1408-1409, 1410-1411, 1412-1413, 1414-1415, 1416-1417, 1418-1419, 1420-1421, 1422-1423, 1424-1425, 1426-1427, 1428-1429, 1430-1431, 1432-1433, 1434-1435, 1436-1437, 1438-1439, 1440-1441, 1442-1443, 1444-1445, 1446-1447, 1448-1449, 1450-1451, 1452-1453, 1454-1455, 1456-1457, 1458-1459, 1460-1461, 1462-1463, 1464-1465, 1466-1467, 1468-1469, 1470-1471, 1472-1473, 1474-1475, 1476-1477, 1478-1479, 1480-1481, 1482-1483, 1484-1485, 1486-1487, 1488-1489, 1490-1491, 1492-1493, 1494-1495, 1496-1497, 1498-1499, 1500-1501, 1502-1503, 1504-1505, 1506-1507, 1508-1509, 1510-1511, 1512-1513, 1514-1515, 1516-1517, 1518-1519, 1520-1521, 1522-1523, 1524-1525, 1526-1527, 1528-1529, 1530-1531, 1532-1533, 1534-1535, 1536-1537, 1538-1539, 1540-1541, 1542-1543, 1544-1545, 1546-1547, 1548-1549, 1550-1551, 1552-1553, 1554-1555, 1556-1557, 1558-1559, 1560-1561, 1562-1563, 1564-1565, 1566-1567, 1568-1569, 1570-1571, 1572-1573, 1574-1575, 1576-1577, 1578-1579, 1580-1581, 1582-1583, 1584-1585, 1586-1587, 1588-1589, 1590-1591, 1592-1593, 1594-1595, 1596-1597, 1598-1599, 1600-1601, 1602-1603, 1604-1605, 1606-1607, 1608-1609, 1610-1611, 1612-1613, 1614-1615, 1616-1617, 1618-1619, 1620-1621, 1622-1623, 1624-1625, 1626-1627, 1628-1629, 1630-1631, 1632-1633, 1634-1635, 1636-1637, 1638-1639, 1640-1641, 1642-1643, 1644-1645, 1646-1647, 1648-1649, 1650-1651, 1652-1653, 1654-1655, 1656-1657, 1658-1659, 1660-1661, 1662-1663, 1664-1665, 1666-1667, 1668-1669, 1670-1671, 1672-1673, 1674-1675, 1676-1677, 1678-1679, 1680-1681, 1682-1683, 1684-1685, 1686-1687, 1688-1689, 1690-1691, 1692-1693, 1694-1695, 1696-1697, 1698-1699, 1700-1701, 1702-1703, 1704-1705, 1706-1707, 1708-1709, 1710-1711, 1712-1713, 1714-1715, 1716-1717, 1718-1719, 1720-1721, 1722-1723, 1724-1725, 1726-1727, 1728-1729, 1730-1731, 1732-1733, 1734-1735, 1736-1737, 1738-1739, 1740-1741, 1742-1743, 1744-1745, 1746-1747, 1748-1749, 1750-1751, 1752-1753, 1754-1755, 1756-1757, 1758-1759, 1760-1761, 1762-1763, 1764-1765, 1766-1767, 1768-1769, 1770-1771, 1772-1773, 1774-1775, 1776-1777, 1778-1779, 1780-1781, 1782-1783, 1784-1785, 1786-1787, 1788-1789, 1790-1791, 1792-1793, 1794-1795, 1796-1797, 1798-1799, 1800-1801, 1802-1803, 1804-1805, 1806-1807, 1808-1809, 1810-1811, 1812-1813, 1814-1815, 1816-1817, 1818-1819, 1820-1821, 1822-1823, 1824-1825, 1826-1827, 1828-1829, 1830-1831, 1832-1833, 1834-1835, 1836-1837, 1838-1839, 1840-1841, 1842-1843, 1844-1845, 1846-1847, 1848-1849, 1850-1851, 1852-1853, 1854-1855, 1856-1857, 1858-1859, 1860-1861, 1862-1863, 1864-1865, 1866-1867, 1868-1869, 1870-1871, 1872-1873, 1874-1875, 1876-1877, 1878-1879, 1880-1881, 1882-1883, 1884-1885, 1886-1887, 1888-1889, 1890-1891, 1892-1893, 1894-1895, 1896-1897, 1898-1899, 1900-1901, 1902-1903, 1904-1905, 1906-1907, 1908-1909, 1910-1911, 1912-1913, 1914-1915, 1916-1917, 1918-1919, 1920-1921, 1922-1923, 1924-1925, 1926-1927, 1928-1929, 1930-1931, 1932-1933, 1934-1935, 1936-1937, 1938-1939, 1940-1941, 1942-1943, 1944-1945, 1946-1947, 1948-1949, 1950-1951, 1952-1953, 1954-1955, 1956-1957, 1958-1959, 1960-1961, 1962-1963, 1964-1965, 1966-1967, 1968-1969, 1970-1971, 1972-1973, 1974-1975, 1976-1977, 1978-1979, 1980-1981, 1982-1983, 1984-1985, 1986-1987, 1988-1989, 1990-1991, 1992-1993, 1994-1995, 1996-1997, 1998-1999, 2000-2001, 2002-2003, 2004-2005, 2006-2007, 2008-2009, 2010-2011, 2012-2013, 2014-2015, 2016-2017, 2018-2019, 2020-2021, 2022-2023, 2024-2025, 2026-2027, 2028-2029, 2030-2031, 2032-2033, 2034-2035, 2036-2037, 2038-2039, 2040-2041, 2042-2043, 2044-2045, 2046-2047, 2048-2049, 2050-2051, 2052-2053, 2054-2055, 2056-2057, 2058-2059, 2060-2061, 2062-2063, 2064-2065, 2066-2067, 2068-2069, 2070-2071, 2072-2073, 2074-2075, 2076-2077, 2078-2079, 2080-2081, 2082-2083, 2084-2085, 2086-2087, 2088-2089, 2090-2091, 2092-2093, 2094-2095, 2096-2097, 2098-2099, 2100-2101, 2102-2103, 2104-2105, 2106-2107, 2108-2109, 2110-2111, 2112-2113, 2114-2115, 2116-2117, 2118-2119, 2120-2121, 2122-2123, 2124-2125, 2126-2127, 2128-2129, 2130-2131, 2132-2133, 2134-2135, 2136-2137, 2138-2139, 2140-2141, 2142-2143, 2144-2145, 2146-2147, 2148-2149, 2150-2151, 2152-2153, 2154-2155, 2156-2157, 2158-2159, 2160-2161, 2162-2163, 2164-2165, 2166-2167, 2168-2169, 2170-2171, 2172-2173, 2174-2175, 2176-2177, 2178-2179, 2180-2181, 2182-2183, 2184-2185, 2186-2187, 2188-2189, 2190-2191, 2192-2193, 2194-2195, 2196-2197, 2198-2199, 2200-2201, 2202-2203, 2204-2205, 2206-2207, 2208-2209, 2210-2211, 2212-2213, 2214-2215, 2216-2217, 221

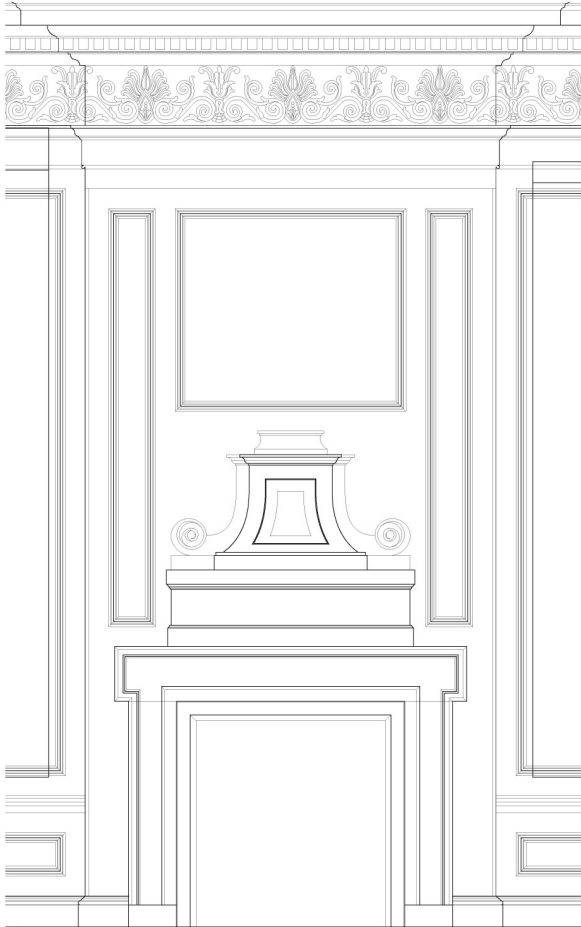

01 NORTH ELEVATION WITH CHIMNEY PIECE DESIGN OPTION 1 - AS PROPOSED
0.36 / SCALE: 1:10

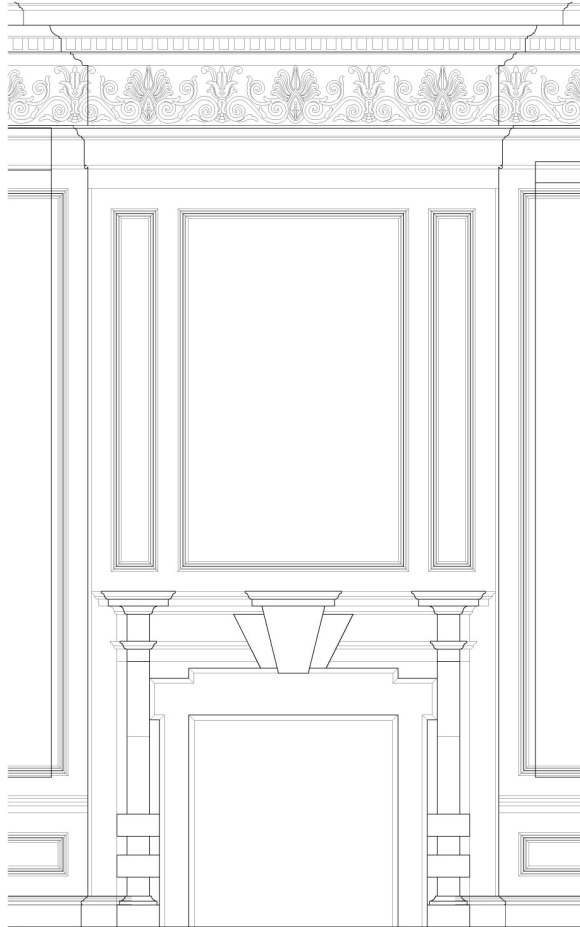

02 NORTH ELEVATION WITH CHIMNEY PIECE DESIGN OPTION 2 - AS PROPOSED
0.36 / SCALE: 1:10

THIS DRAWING IS A PRELIMINARY DESIGN AND IS NOT TO BE USED FOR CONSTRUCTION. IT IS THE PROPERTY OF PTOLEMY DEAN ARCHITECTS AND IS NOT TO BE REPRODUCED OR TRANSMITTED IN ANY FORM OR BY ANY MEANS, ELECTRONIC OR MECHANICAL, INCLUDING PHOTOCOPYING, RECORDING, OR BY ANY INFORMATION STORAGE AND RETRIEVAL SYSTEM, WITHOUT THE WRITTEN PERMISSION OF PTOLEMY DEAN ARCHITECTS.

FOR PLANNING

CASTLE HOWARD ESTATE
CABINET ROOM
PRINCIPAL FLOOR, CABINET ROOM P.193
CHIMNEY PIECE OPTIONS 1 & 2

DATE	0.36	SCALE	1:10
PROJECT	PD	0321	

PTOLEMY DEAN ARCHITECTS
P.L.L.C.
200 BRIDGEMAN ROAD, LONDON, E14 4AB
020 7461 1111
www.ptolemydean.co.uk

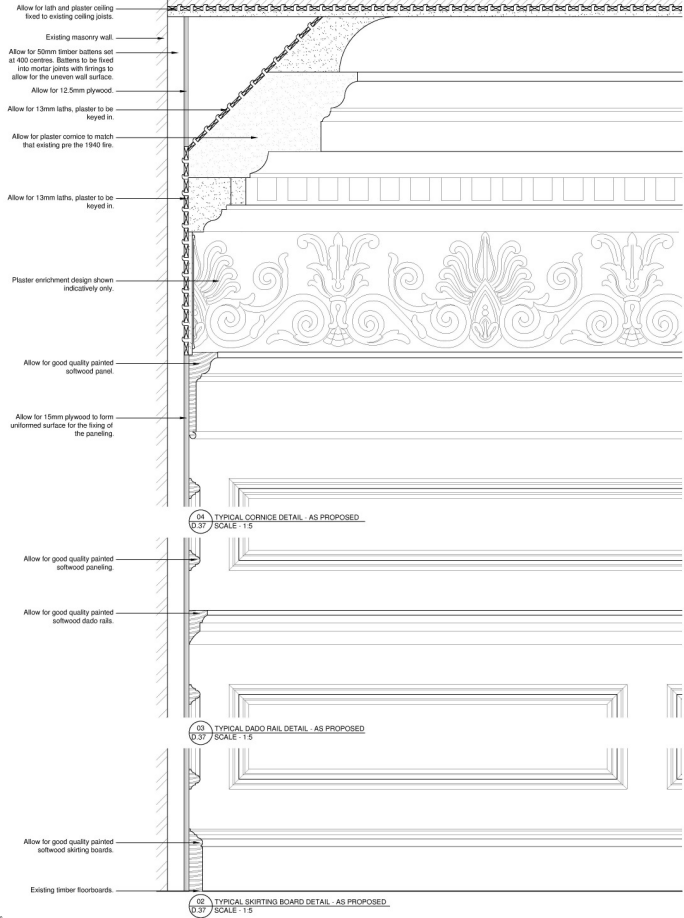
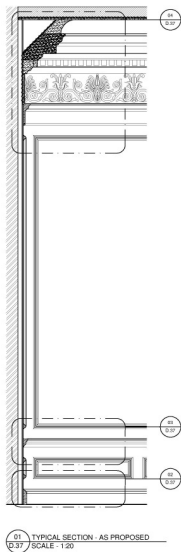

THIS DRAWING IS THE PROPERTY OF PTOLEMY DEAN ARCHITECTS. IT IS TO BE USED ONLY FOR THE PROJECT AND SITE SPECIFICALLY IDENTIFIED HEREON. IT IS NOT TO BE REPRODUCED, COPIED, OR TRANSMITTED IN ANY FORM OR BY ANY MEANS, ELECTRONIC OR MECHANICAL, INCLUDING PHOTOCOPYING, RECORDING, OR BY ANY INFORMATION STORAGE AND RETRIEVAL SYSTEM, WITHOUT THE WRITTEN PERMISSION OF PTOLEMY DEAN ARCHITECTS. ANY UNAUTHORIZED USE OF THIS DRAWING IS PROHIBITED.

FOR PLANNING

CASTLE HOWARD ESTATE
CABINET ROOM
PRINCIPAL FLOOR, CABINET ROOM P.183
JOINERY DETAILS

DATE: 03/27
DRAWN: PD
CHECKED: PD
SCALE: 1:50
05/22

PTOLEMY DEAN ARCHITECTS
P.183 P.183
22, 22, 22, 22
22, 22, 22, 22
22, 22, 22, 22
22, 22, 22, 22

Supporting Document Covered In Another Document

Proposal Number:	PP-11241379
Version Number:	1
Document Type:	Heritage statement
This document is covered in:	Design and access statement - CH Castle Howard Cabinet Roo
Document Description:	

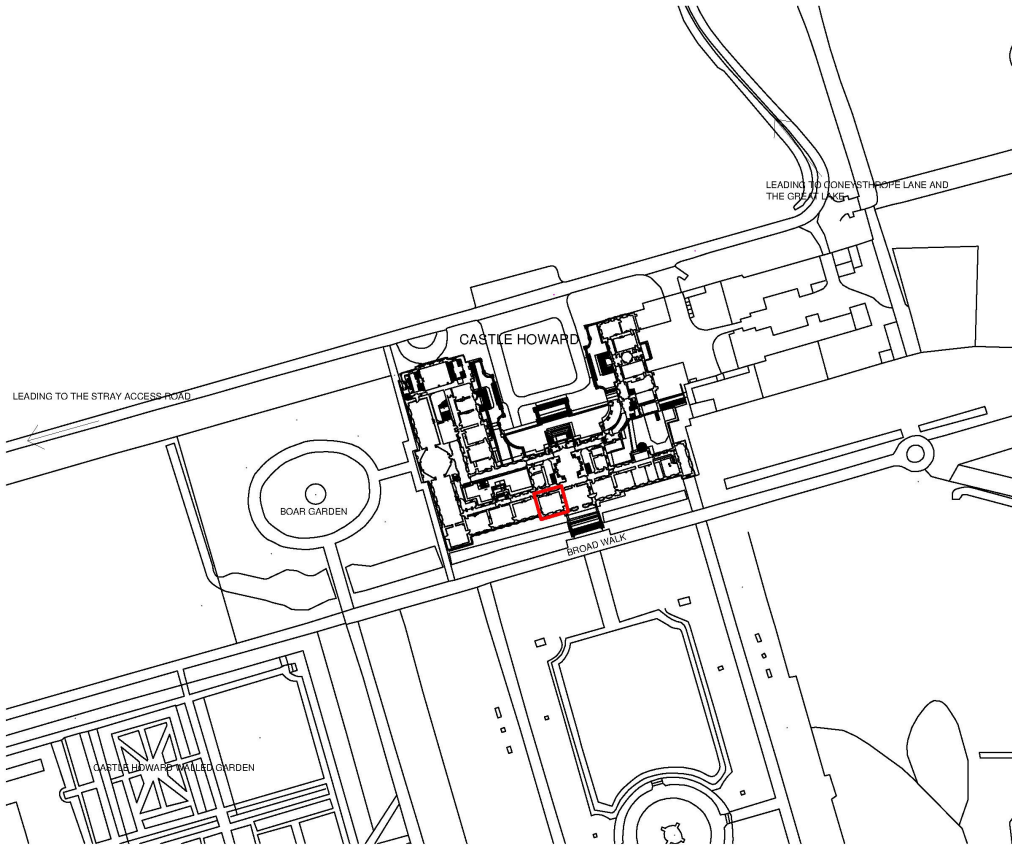

DRAWING TO BE READ IN CONJUNCTION WITH ALL OTHER ARCHITECTS AND ENGINEERS CONTRACT DRAWING & SPECIFICATIONS. ANY DISCREPANCIES MUST BE BROUGHT TO THE ATTENTION OF THE ARCHITECT IMMEDIATELY. THE CONTRACTOR MUST VERIFY ALL DIMENSIONS BY SITE MEASUREMENT BEFORE ORDERING MATERIALS OR MANUFACTURING COMPONENTS. SUBSTITUTE MATERIALS & PRODUCTS TO THOSE NAMED WILL BE ACCEPTABLE IF PROVEN TO BE OF EQUAL OR HIGHER PERFORMANCE AND NOT IN CONFLICT WITH OTHER ELEMENTS.

NOTES

NB. Ownership Boundary Extends Beyond Plan Shown, In All Directions

Application Site

FOR PLANNING

JOB TITLE
CASTLE HOWARD ESTATE
CABINET ROOM

DRAWING TITLE
LOCATION PLAN
AS EXISTING

JOB NO.	DRAWING NO.	REV.
CH	Loc.03	A
DRAWN BY	CHECKED BY	SCALE (AT A3)
APB	PD	1:1250
		DATE
		01/21

PTOLEMY DEAN ARCHITECTS
G A L V E R T S B U I L D I N G S
92B BOROUGHS HIGH STREET LONDON SE1 1XN
TEL: 020 7878 7014 FAX: 020 7878 7015
E-MAIL: ADMIN@PTOLEMYDEAN.CO.UK

01 LOCATION PLAN - AS EXISTING
Loc.03 1:1250

0 20m 40m 60m 80m 100m
Scale Bar

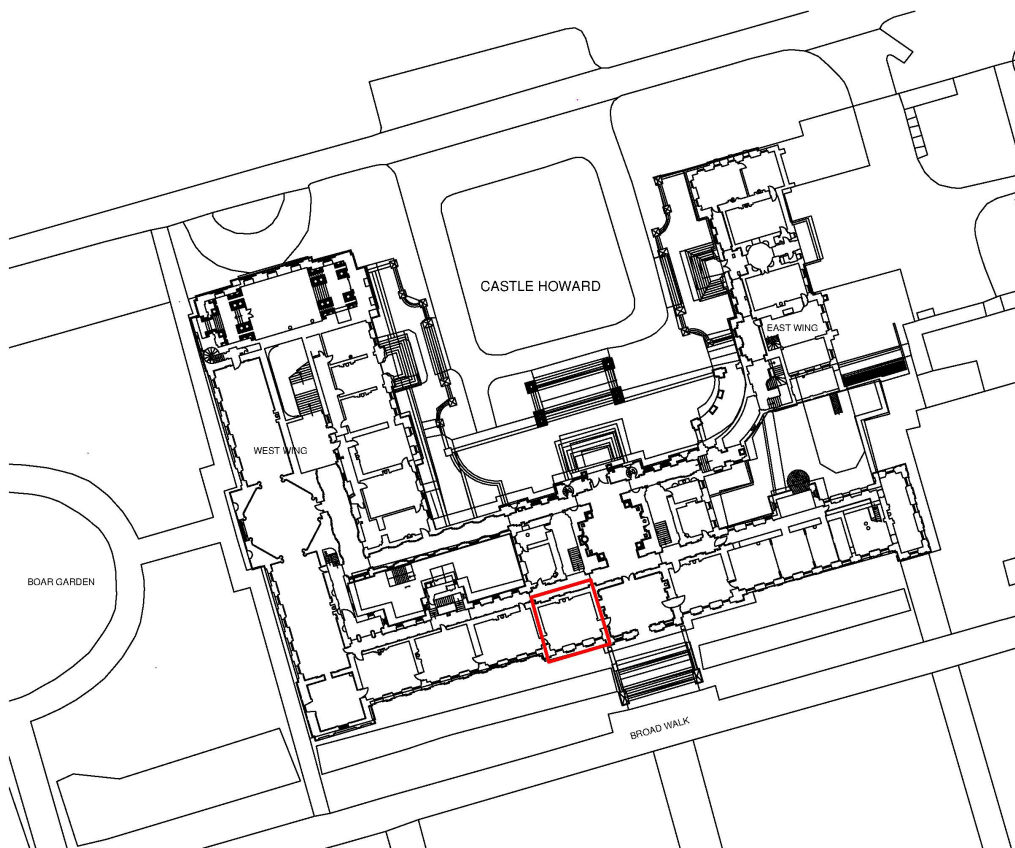

DRAWING TO BE READ IN CONJUNCTION WITH ALL OTHER ARCHITECTS AND ENGINEERS CONTRACT DRAWING & SPECIFICATIONS. ANY DISCREPANCIES MUST BE BROUGHT TO THE ATTENTION OF THE ARCHITECT IMMEDIATELY. THE CONTRACTOR MUST VERIFY ALL DIMENSIONS BY SITE MEASUREMENT BEFORE ORDERING MATERIALS OR MANUFACTURING COMPONENTS. SUBSTITUTE MATERIALS & PRODUCTS TO THOSE NAMED WILL BE ACCEPTABLE IF PROVEN TO BE OF EQUAL OR HIGHER PERFORMANCE AND NOT IN CONFLICT WITH OTHER ELEMENTS.

NOTES

NB. Ownership Boundary Extends Beyond Plan Shown, In All Directions

Application Site

FOR PLANNING

JOB TITLE
CASTLE HOWARD ESTATE
CABINET ROOM

DRAWING TITLE
BLOCK PLAN
AS EXISTING

JOB NO.	DRAWING NO.	REV.	
CH	Loc.04	A	
DRAWN BY	CHECKED BY	SCALE (AT A3)	DATE
APB	PD	1:500	01/21

PTOLEMY DEAN ARCHITECTS
G A L V E R T S B U I L D I N G S
92B BOROUGHS HIGH STREET LONDON SE1 1XN
TEL: 020 7878 7014 FAX: 020 7878 7015
E-MAIL: ADMIN@PTOLEMYDEAN.CO.UK

01 BLOCK PLAN - AS EXISTING
Loc.04 1:500

0 10m 20m 30m 40m 50m 100m
Scale Bar

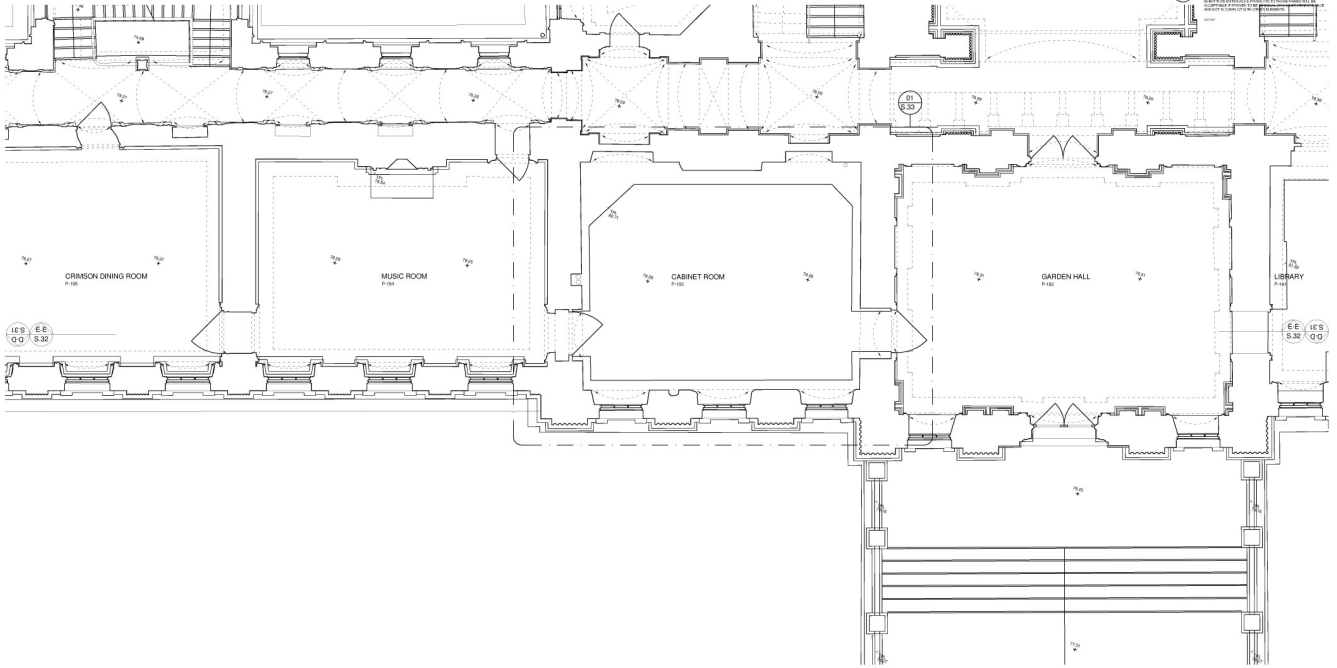

01 PRINCIPAL FLOOR PLAN - AS EXISTING
S.30 SCALE: 1/50



FOR PLANNING

CASTLE HOWARD ESTATE
CABINET ROOM
PRINCIPAL FLOOR PLAN
AS EXISTING
CH S.30
APB PD 1/50 01/21

PTOLEMY DEAN ARCHITECTS
22-23, 24, 25, 26, 27, 28, 29, 30, 31, 32, 33, 34, 35, 36, 37, 38, 39, 40, 41, 42, 43, 44, 45, 46, 47, 48, 49, 50, 51, 52, 53, 54, 55, 56, 57, 58, 59, 60, 61, 62, 63, 64, 65, 66, 67, 68, 69, 70, 71, 72, 73, 74, 75, 76, 77, 78, 79, 80, 81, 82, 83, 84, 85, 86, 87, 88, 89, 90, 91, 92, 93, 94, 95, 96, 97, 98, 99, 100

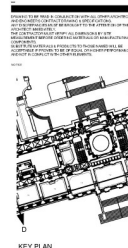

01 SECTION D-D LONG SECTION - AS EXISTING
S.31 SCALE 1:50



FOR PLANNING

CASTLE HOWARD ESTATE
CABINET ROOM
LONG SECTION
SECTION D-D - AS EXISTING

CH S.31
APB PD 1:50 01/21

PTOLEMY DEAN ARCHITECTS
S.31 S.31
200 BRIMCOMB ROAD STREET, LONDON, W1 100
020 7424 1000



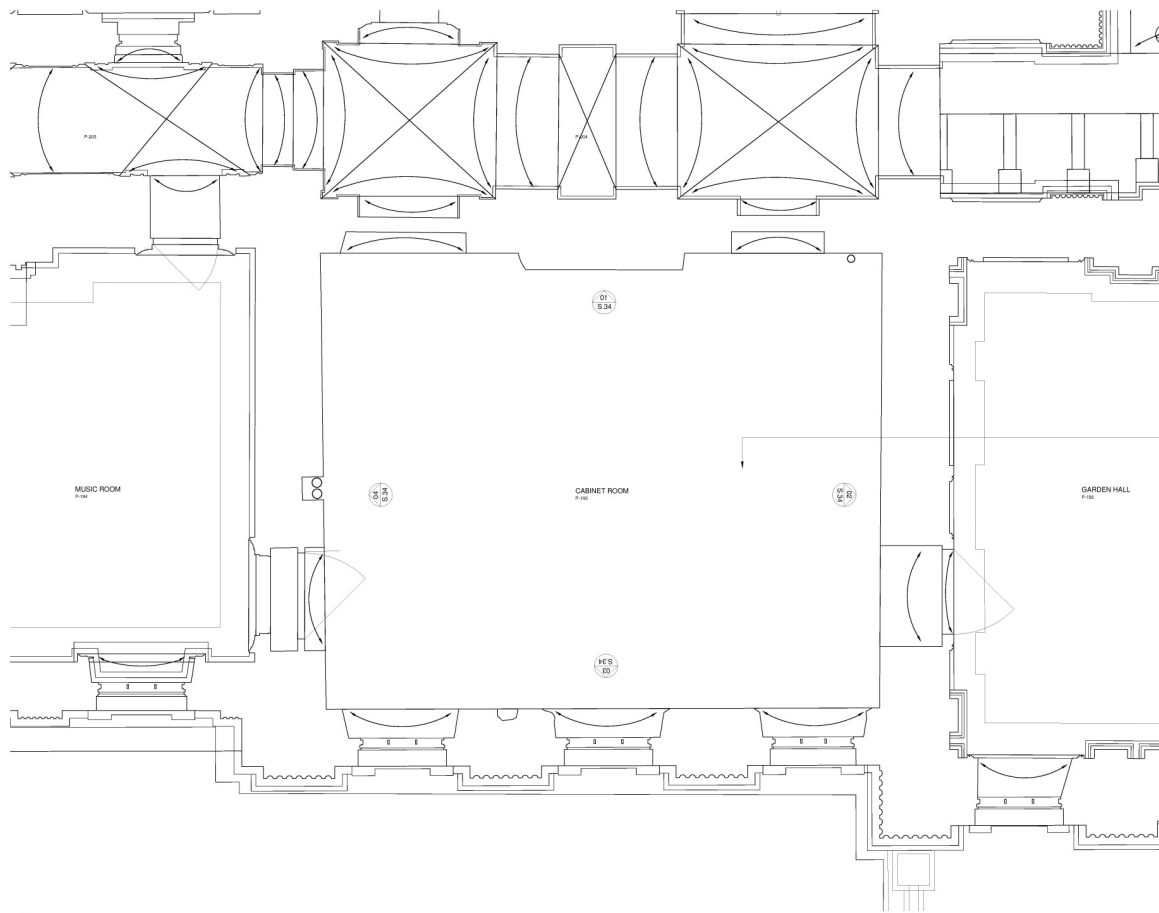

01 FLOOR PLAN - AS EXISTING
SCALE: 1:25

THIS PLAN IS A PRELIMINARY DESIGN AND IS NOT TO BE USED FOR CONSTRUCTION. IT IS THE RESPONSIBILITY OF THE CLIENT TO OBTAIN ALL NECESSARY PERMITS AND APPROVALS. THE ARCHITECTS ACCEPT NO LIABILITY FOR ANY DAMAGE OR LOSS OF ANY KIND ARISING FROM THE USE OF THIS PLAN.

Cabinet Room stripped back after the fire damage of 1940.

FOR PLANNING

CASTLE HOWARD ESTATE
CABINET ROOM
CABINET ROOM PRINCIPAL FLOOR
P-100 AS EXISTING
CH S.33
APB PD 1/25 01/21
PTOLEMY DEAN ARCHITECTS
P. DEAN A. DEAN
200 BRANDISH ROAD, STAMFORD, LEICESTERSHIRE LE8 5TA
01533 612121

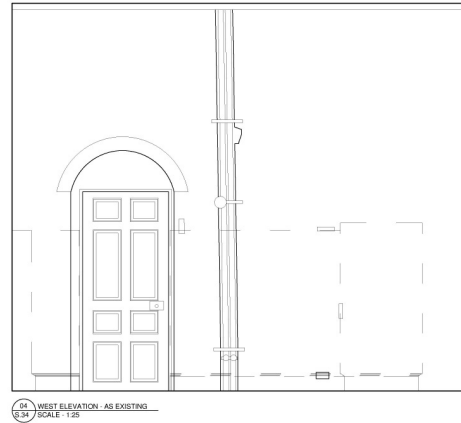
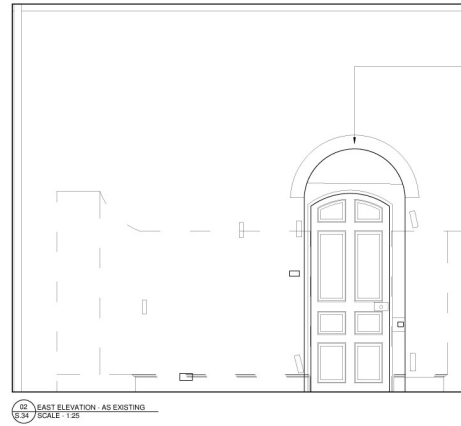
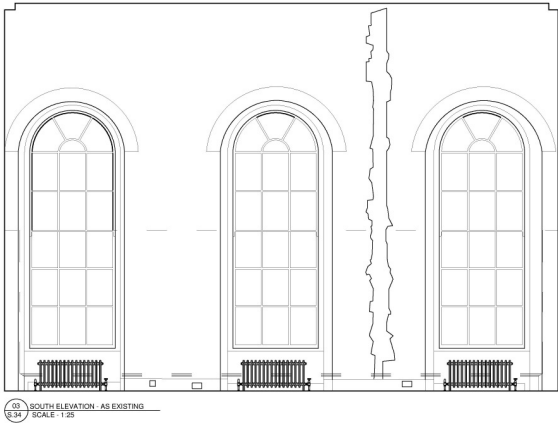
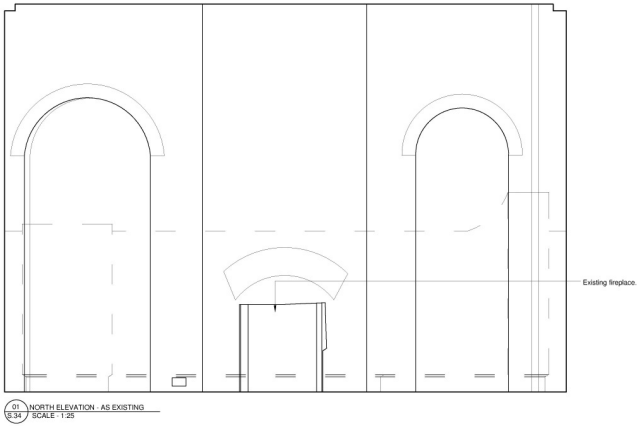

THIS DRAWING IS A PRELIMINARY DESIGN AND SHOULD NOT BE USED FOR CONSTRUCTION WITHOUT THE APPROVAL OF THE ARCHITECT. IT IS THE RESPONSIBILITY OF THE CLIENT TO OBTAIN ALL NECESSARY PERMITS AND APPROVALS FROM THE RELEVANT AUTHORITIES. THE ARCHITECT ACCEPTS NO LIABILITY FOR ANY CONSEQUENCES ARISING FROM THE USE OF THIS DRAWING.

Existing door leading to the Garden Hall



(A) CABINET ROOM
North Elevation - As Existing



(B) CABINET ROOM
East Elevation - As Existing



(C) CABINET ROOM
South Elevation - As Existing



(D) CABINET ROOM
West Elevation - As Existing

FOR PLANNING

CASTLE HOWARD ESTATE
CABINET ROOM
INTERNAL ELEVATIONS PRINCIPAL FLOOR
P.102 - AS EXISTING

CH S.34
APB PD 1:25 01/21

PTOLEMY DEAN ARCHITECTS
200 BROADVIEW ROAD, LONDON, E14 1YU
020 7464 1111
www.pdarchitects.co.uk